

CERTIFICATE OF SURVEY
a part of the N/2 SE/4
Section 19, T-6-N, R-4-W,
McClain County, Oklahoma

Vicinity Map
(not to scale)
Sec. 19, T-6-N, R-4-W

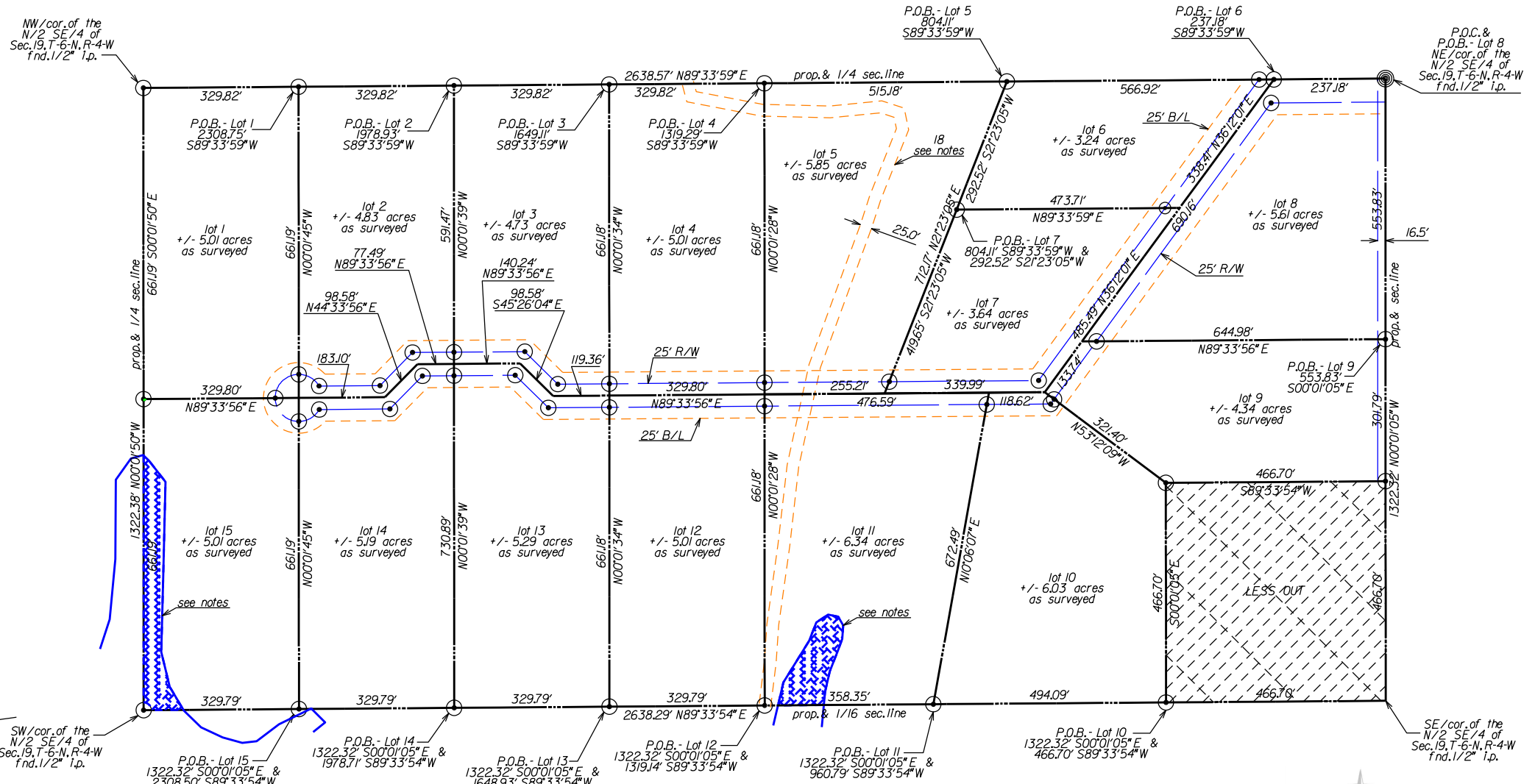
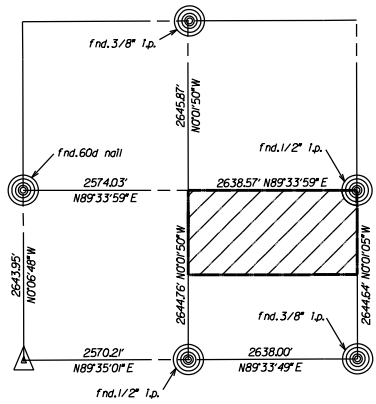

MATTHEW A. SUTTERFIELD, PLS NO. 1962

Sept. 12, 2022
DATE / DATE OF REVISION

Sept. 8, 2022
LAST DATE ON SITE

CERTIFICATE OF SURVEY:

This plat of survey meets the Oklahoma Minimum Standards for the practice of land surveying as adopted by the Oklahoma State Board of Licensure for Professional Engineers and Land Surveyors.

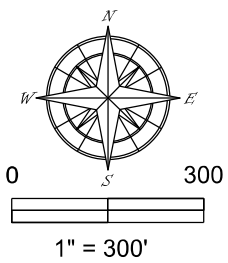
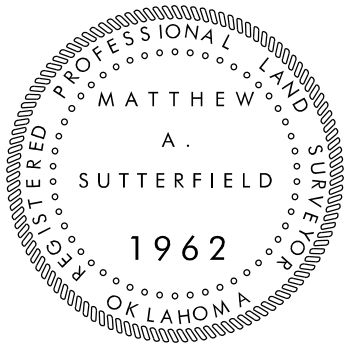

- △ = found and accepted monument
- = set 1/2" iron pin w/ca8477 cap
- ⊙ = filed public corner



Sutterfield Land Surveying, LLP
CA 8477 exp. June 30, 2023
PO Box 294
Blanchard, Okla. 73010
matt@sutterfieldsurveying.com